

John DeFrance.

— Jenkins heirs.

Millcreek

John DeFrance.

Township.

Lake

Jas. A. Leech.

Township.

M. Davis.

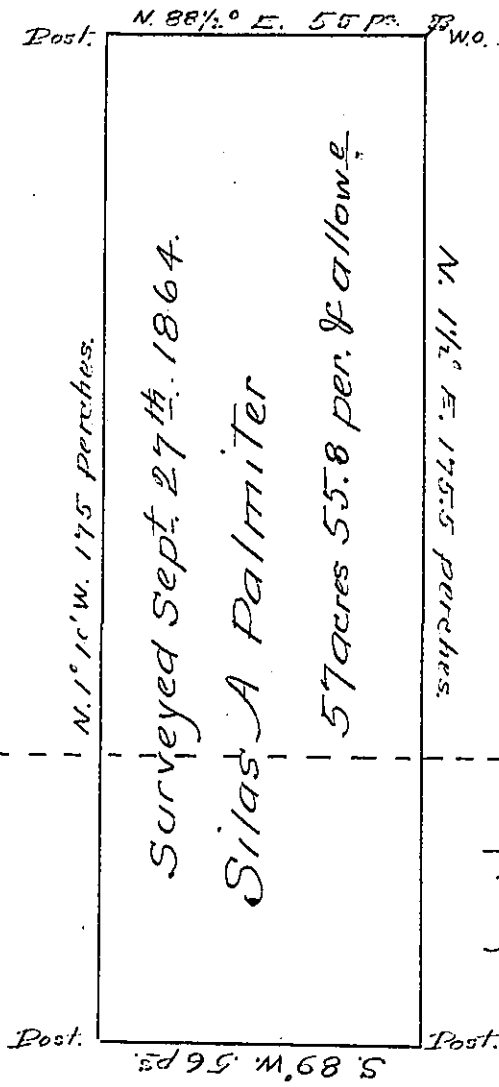

Jas. A. Leech.

Surveyed the above plot of ground at the request of Silas A. Palmiter. Situate on the waters of the Allegheny—in the townships of Lake and Millcreek, Mercer County Penna. About twenty acres enclosed and tilled—and on which is an old house of logs and a frame church. It does not (from any evidence in my possession) appear to have been surveyed to any other person. Witness my hand and seal at Mercer

Sept. 28th. 1864
 W^t dated 25th Oct. 1864.

O. H. Gould 
 County Surveyor M. Co.

Survey fees paid.

IN TESTIMONY that the above is a copy of the original remaining on file in the Department of Internal Affairs of Pennsylvania, made conformably to an Act of Assembly approved the 16th day of February, 1833, I have hereunto set my Hand and caused the Seal of said Department to be affixed at Harrisburg, this second day of August 1906.

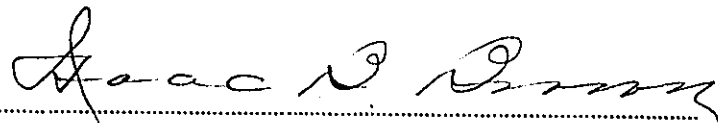
 Secretary of Internal Affairs.